

Site Address:
 Preston Park Museum and Grounds
 Yarm Road,
 Eaglescliffe,
 STOCKTON-ON-TEES,
 TS18 3RH
 NZ Co-ordinates E427 N156

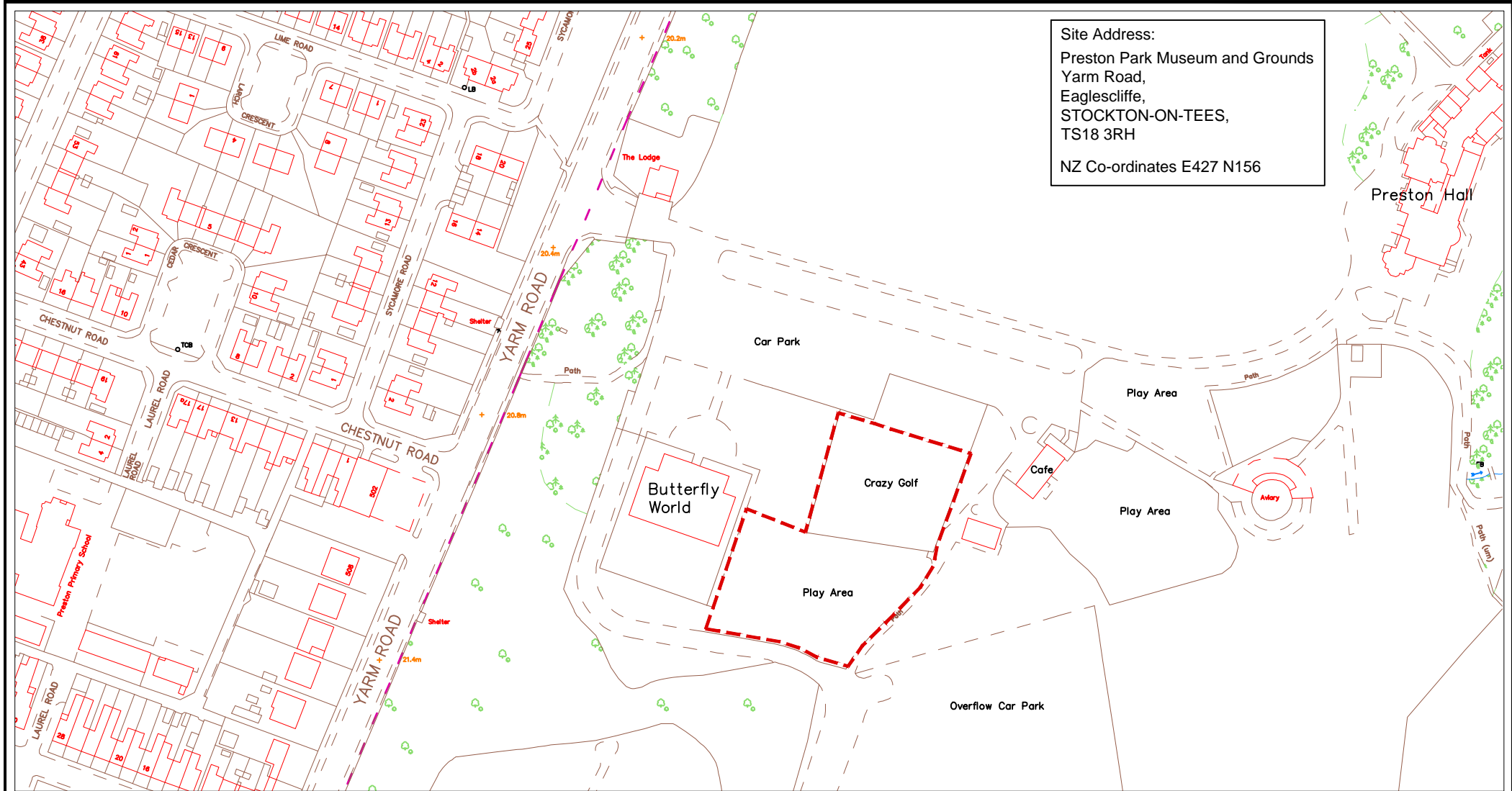

© Crown Copyright and database right 2013 Ordnance Survey 100023297

This drawing should not be scaled.
 All dimensions must be checked on site and contractor to report any omissions or errors to the contract administrator

Rev	Description	Drn	Chk	Date
Drawing Status PRELIMINARY <input type="checkbox"/> APPROVAL <input checked="" type="checkbox"/> INFORMATION <input type="checkbox"/> TENDER <input type="checkbox"/> CONSTRUCTION <input type="checkbox"/>				

Stockton-on-Tees
 BOROUGH COUNCIL
 Big plans, bright future

Development & Neighbourhood Services
 Head of Technical Services Richard McGuckin B.Eng.,
 C.Eng., M.I.C.E. P.O.Box 229, Kingsway House, West
 Precinct, Billingham, TS23 2YL. Telephone (01642)393939.
 E-mail: technicalservices@stockton.gov.uk

Scales @ A4
1:2000

Date
Nov 2013

Project
Preston Park

Content
Site Location Plan

Drawn **AM**
 Checked **AM**

Job No.
UDN2075-001

Rev